

Bread of Life

Lutheran Church

Rome, New York

May 2, 2026

633 At the Lamb's High Feast We Sing

1 At the Lamb's high feast we sing Praise to

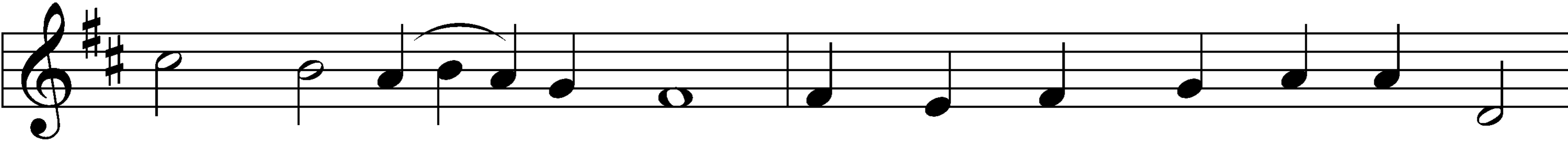

our vic - to - rious King, Who has washed us in the tide

Flow - ing from His pierc - ed side. Al - le - lu - ia!

633 At the Lamb's High Feast We Sing

2 Praise we Him, whose love di - vine Gives His

sa - cred blood for wine, Gives His bod - y for the feast—

Christ the vic - tim, Christ the priest. Al - le - lu - ia!

633 At the Lamb's High Feast We Sing

3 Where the pas - chal blood is poured, Death's dread

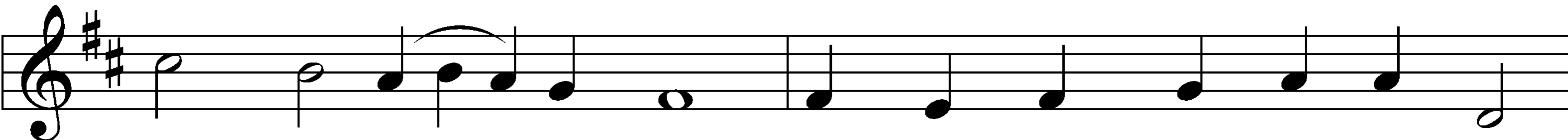

an - gel sheathes the sword; Is - rael's hosts tri - um-phant go

Through the wave that drowns the foe. Al - le - lu - ia!

633 At the Lamb's High Feast We Sing

4 Praise we Christ, whose blood was shed, Pas - chal

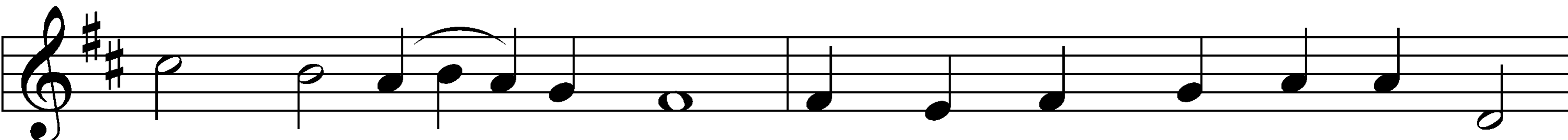

vic - tim, pas - chal bread; With sin - cer - i - ty and love

Eat we man - na from a - bove. Al - le - lu - ia!

633 At the Lamb's High Feast We Sing

5 Might - y Vic - tim from the sky, Hell's fierce

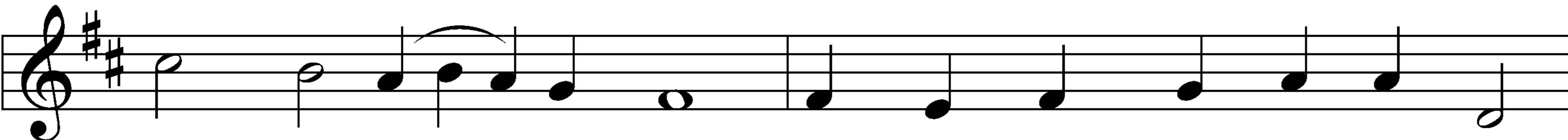

pow'rs be - neath You lie; You have con - quered in the fight,

You have brought us life and light. Al - le - lu - ia!

633 At the Lamb's High Feast We Sing

6 Now no more can death ap - pall, Now no

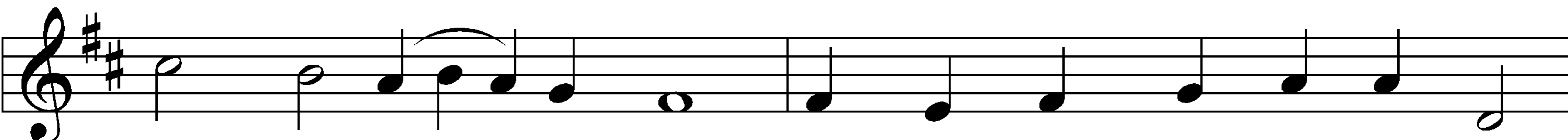

more the grave en - thrall; You have o - pened par - a - dise,

633 At the Lamb's High Feast We Sing

7 Eas - ter tri - umph, Eas - ter joy! This a -

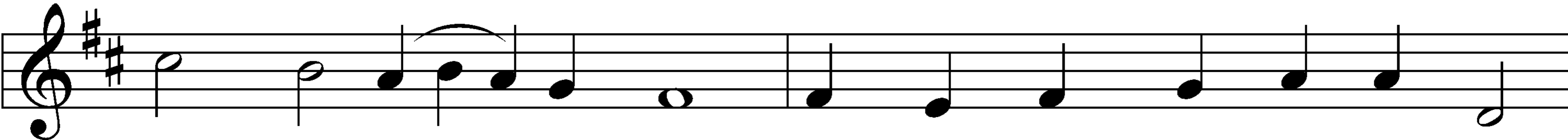

lone can sin de - stroy; From sin's pow'r, Lord, set us free,

New - born souls in You to be. Al - le - lu - ia!

633 At the Lamb's High Feast We Sing

△ 8 Fa - ther, who the crown shall give, Sav - ior,
by whose death we live, Spir - it, guide through all our days:
Three in One, Your name we praise. Al - le - lu - ia!

Text: Latin, c. 5th–10th cent.; tr. Robert Campbell, 1814–68, alt.

Tune: Kirchengeseng, 1566, Ivancice

Text and tune: Public domain

Service of the Word

Invocation

P In the name of the Father and of the ✝ Son
and of the Holy Spirit.

C **Amen.**

Exhortation

P Beloved in the Lord! Let us draw near with a true heart and confess our sins unto God our Father, beseeching Him in the name of our Lord Jesus Christ to grant us forgiveness.

P Our help is in the name of the Lord,
C **who made heaven and earth.**

P I said, I will confess my transgressions unto the Lord,
C **and You forgave the iniquity of my sin.**

Confession of Sins

P O almighty God, merciful Father,

C **I, a poor, miserable sinner, confess unto You all my sins and iniquities with which I have ever offended You and justly deserved Your temporal and eternal punishment. But I am heartily sorry for them and sincerely repent of them, and I pray You of Your boundless mercy and for the sake of the holy, innocent, bitter sufferings and death of Your beloved Son, Jesus Christ, to be gracious and merciful to me, a poor, sinful being.**

Declaration of Grace

P Almighty God, our heavenly Father, has had mercy upon us and has given His only Son to die for us and for His sake forgives us all our sins. To those who believe on His name He gives power to become the children of God and has promised them His Holy Spirit. He that believes and is baptized shall be saved.

Grant this, Lord, unto us all.

C **Amen.**

Kyrie

Lord, have mer - cy up - on us. Christ, have mer - cy up -

on us. Lord, have mer - cy up - on us.

Gloria in Excelsis

P Glory be to God on high: **C** and on earth peace, good-will toward

men. We praise Thee, we bless Thee, we wor-ship Thee,

Gloria in Excelsis

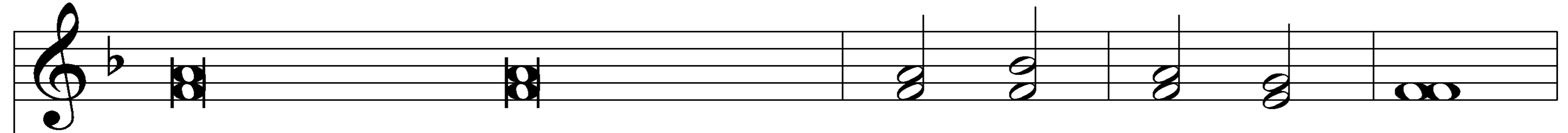

we glorify Thee, we give thanks to Thee, for Thy great glory.

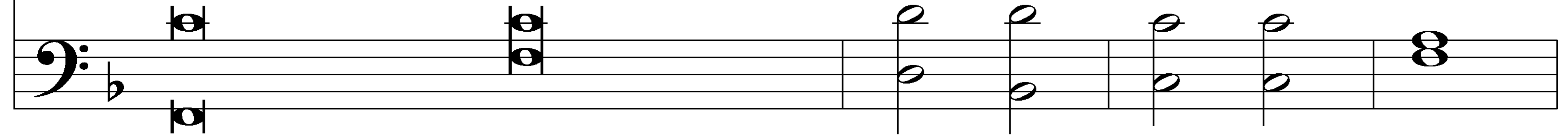

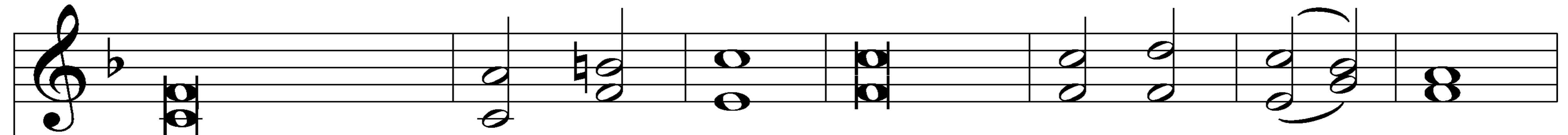

O Lord God, heav'n - ly King, God the Fa - ther Al - mighty.

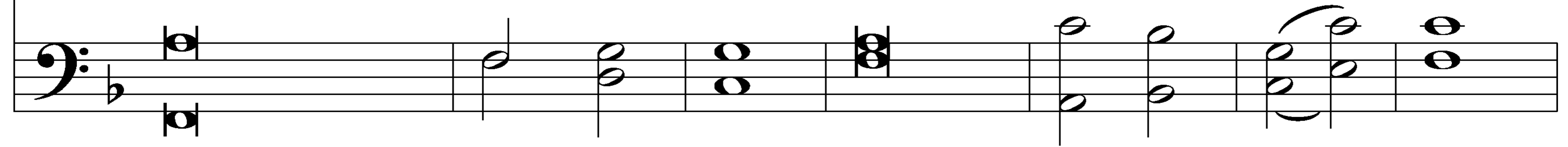

Gloria in Excelsis

O Lord, the only - begotten Son, Je - sus Christ;

O Lord God, Lamb of God, Son of the Father,

Gloria in Excelsis

that takest away the sin of the world, have mercy up - on us.

Thou that takest away the sin of the world, re - ceive our prayer.

Gloria in Excelsis

Thou that sittest at the right hand of God the Father, have mercy up-

on us. For Thou only art holy; Thou on-ly art the Lord.

Gloria in Excelsis

Thou only, O Christ, with the Ho - ly Ghost,

art most high in the glory of God the Father. A - men.

Salutation and Collect of the Day:

P The Lord be with you.

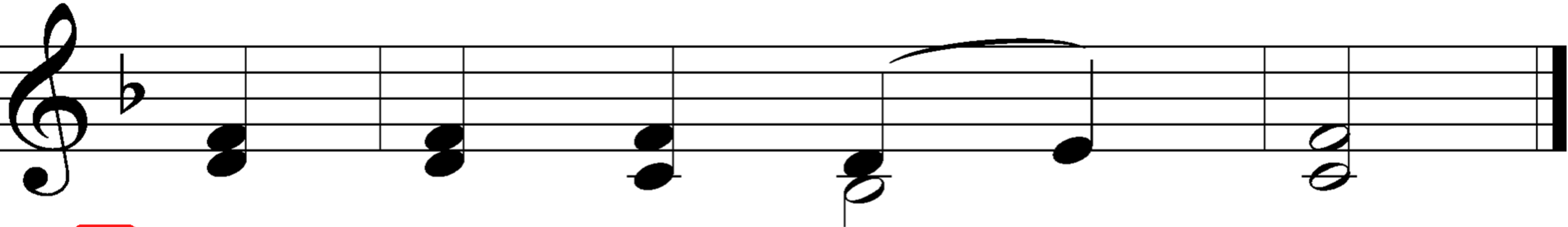

C And with thy spir - it.

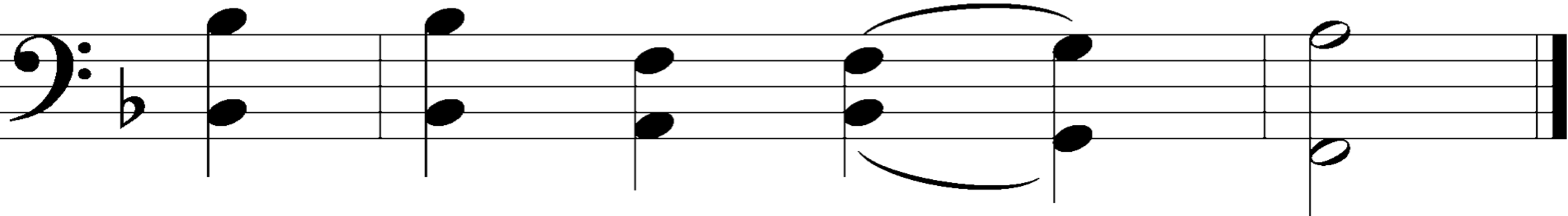

Salutation and Collect of the Day:

P Let us pray.

O God, You make the minds of Your faithful to be of one will. Grant that we may love what You have commanded and desire what You promise, that among the many changes of this world our hearts may be fixed where true joys are found; through Jesus Christ, Your Son, our Lord, who lives and reigns with You and the Holy Spirit, one God, now and forever.

Salutation and Collect of the Day:

C A - men.

First Reading: Acts 6:1–9; 7:2a, 51–60

¹Now in these days when the disciples were increasing in number, a complaint by the Hellenists arose against the Hebrews because their widows were being neglected in the daily distribution. ²And the twelve summoned the full number of the disciples and said, "It is not right that we should give up preaching the word of God to serve tables. ³Therefore, brothers, pick out from among you seven men of good repute, full of the Spirit and of wisdom, whom we will appoint to this duty. ⁴But we will devote ourselves to prayer and to the ministry of the word." ⁵And what they said pleased the whole gathering, and they chose Stephen, a man full of faith and of the Holy Spirit, and Philip, and Prochorus, and Nicanor, and Timon, and Parmenas, and Nicolaus, a proselyte of

First Reading: Acts 6:1–9; 7:2a, 51–60

Antioch. ⁶These they set before the apostles, and they prayed and laid their hands on them.

⁷And the word of God continued to increase, and the number of the disciples multiplied greatly in Jerusalem, and a great many of the priests became obedient to the faith.

⁸And Stephen, full of grace and power, was doing great wonders and signs among the people. ⁹Then some of those who belonged to the synagogue of the Freedmen (as it was called), and of the Cyrenians, and of the Alexandrians, and of those from Cilicia and Asia, rose up and disputed with Stephen. . . .

²And Stephen said:

“Brothers and fathers, hear me. . . .

First Reading: Acts 6:1–9; 7:2a, 51–60

⁵¹You stiff-necked people, uncircumcised in heart and ears, you always resist the Holy Spirit. As your fathers did, so do you. ⁵²Which of the prophets did not your fathers persecute? And they killed those who announced beforehand the coming of the Righteous One, whom you have now betrayed and murdered, ⁵³you who received the law as delivered by angels and did not keep it.”

⁵⁴Now when they heard these things they were enraged, and they ground their teeth at him. ⁵⁵But he, full of the Holy Spirit, gazed into heaven and saw the glory of God, and Jesus standing at the right hand of God. ⁵⁶And he said, “Behold, I see the heavens opened, and the Son of Man standing at the right hand of God.” ⁵⁷But they cried out with a loud voice and

First Reading: Acts 6:1–9; 7:2a, 51–60

stopped their ears and rushed together at him. ⁵⁸Then they cast him out of the city and stoned him. And the witnesses laid down their garments at the feet of a young man named Saul. ⁵⁹And as they were stoning Stephen, he called out, “Lord Jesus, receive my spirit.” ⁶⁰And falling to his knees he cried out with a loud voice, “Lord, do not hold this sin against them.” And when he had said this, he fell asleep.

A This is the Word of the Lord.

C **Thanks be to God.**

Psalm 146

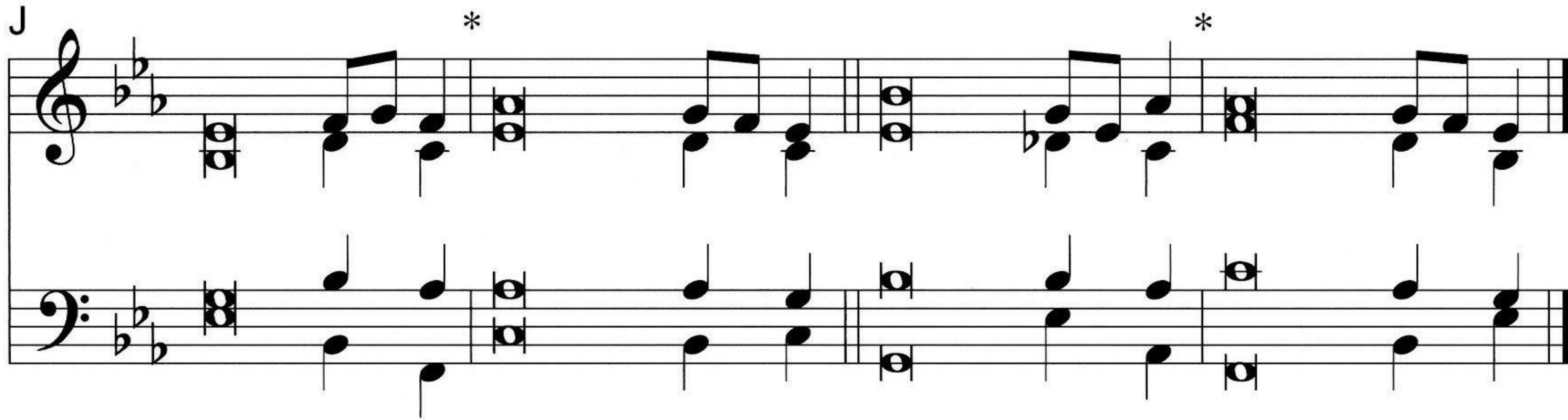

¹Praise | the LORD!*

Praise the LORD, | O my soul!

²I will praise the LORD as long | as I live;*

I will sing praises to my God while I have my | being.

Psalm 146

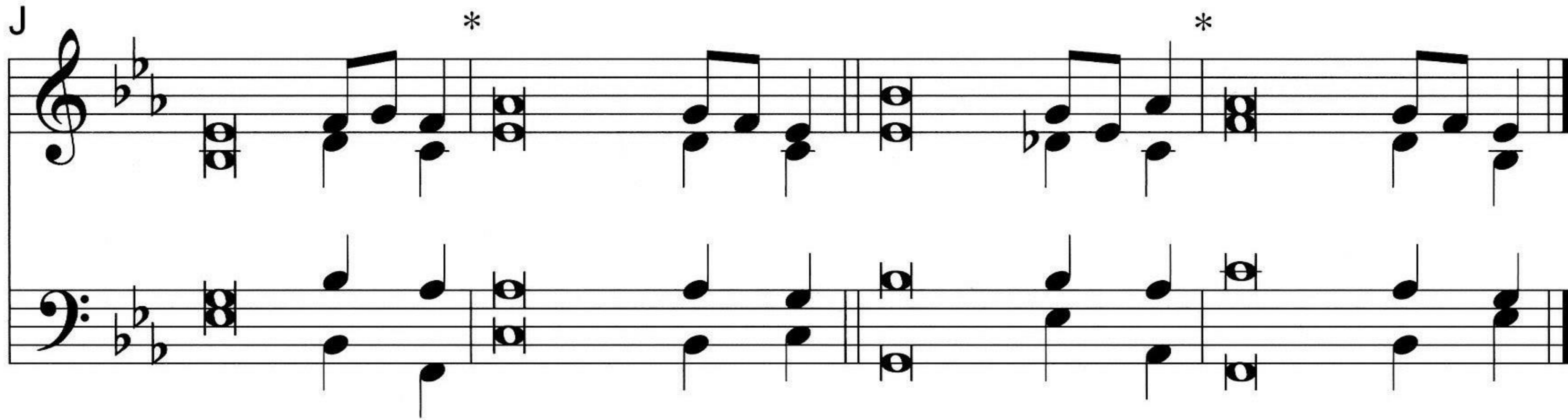

³Put not your trust in | princes,*
in a son of man, in whom there is no sal- | vation.
⁴When his breath departs he returns | to the earth;*
on that very day his plans | perish.

Psalm 146

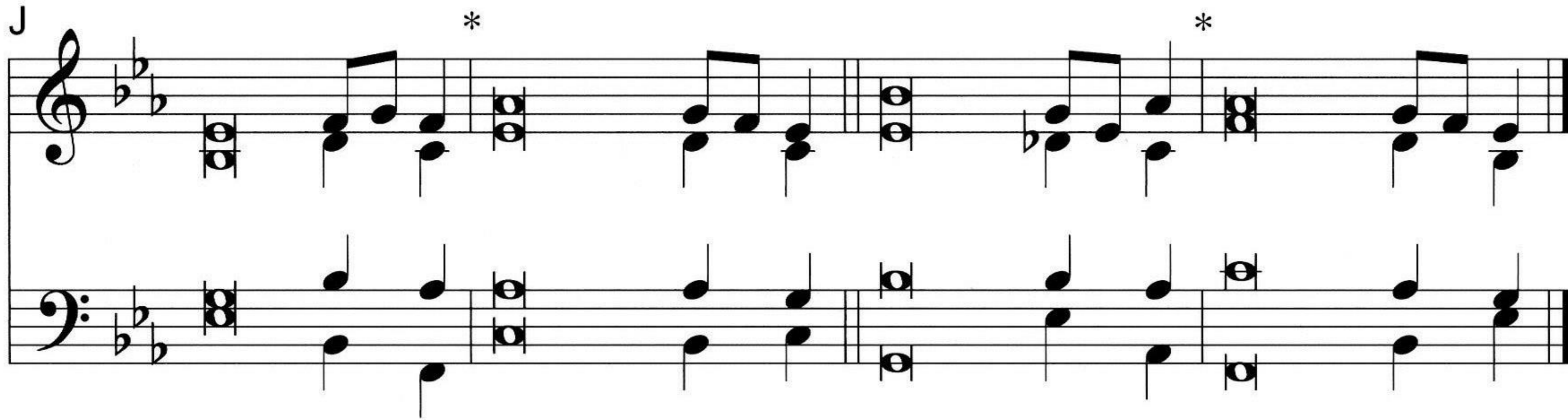

⁵Blessèd is he whose help is the God of | Jacob,*
whose hope is in the | LORD his God,
⁶who made heaven and earth,
the sea, and all that is | in them,*
who keeps faith for- | ever;

Psalm 146

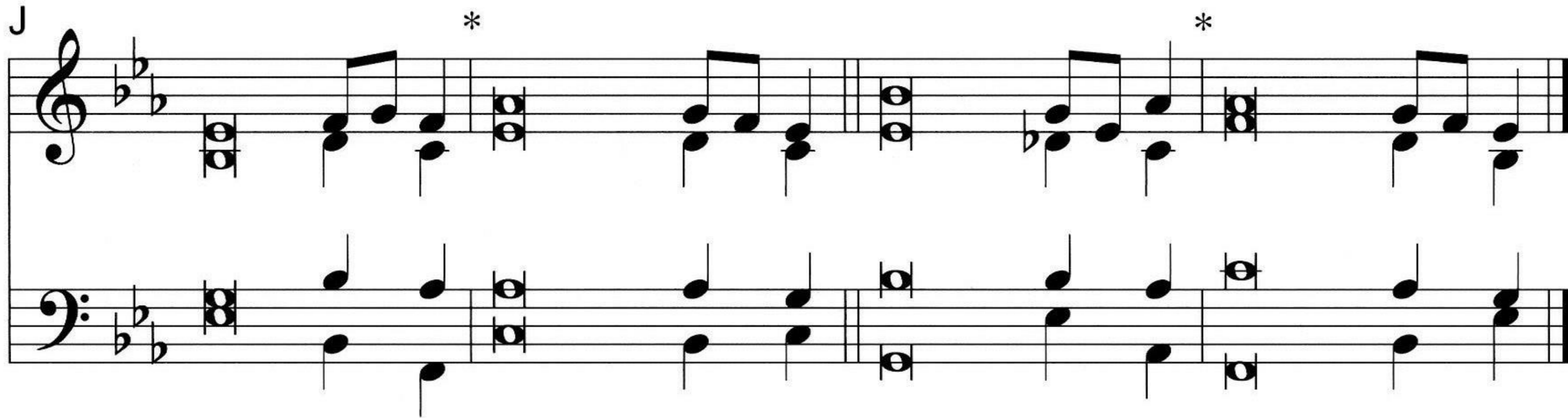

⁷who executes justice for | the oppressed,*
who gives food to the | hungry.

The LORD sets the prisoners free;

⁸the LORD opens the eyes | of the blind.*

The LORD lifts up those who are bowed down;
the LORD loves the | righteous.

Psalm 146

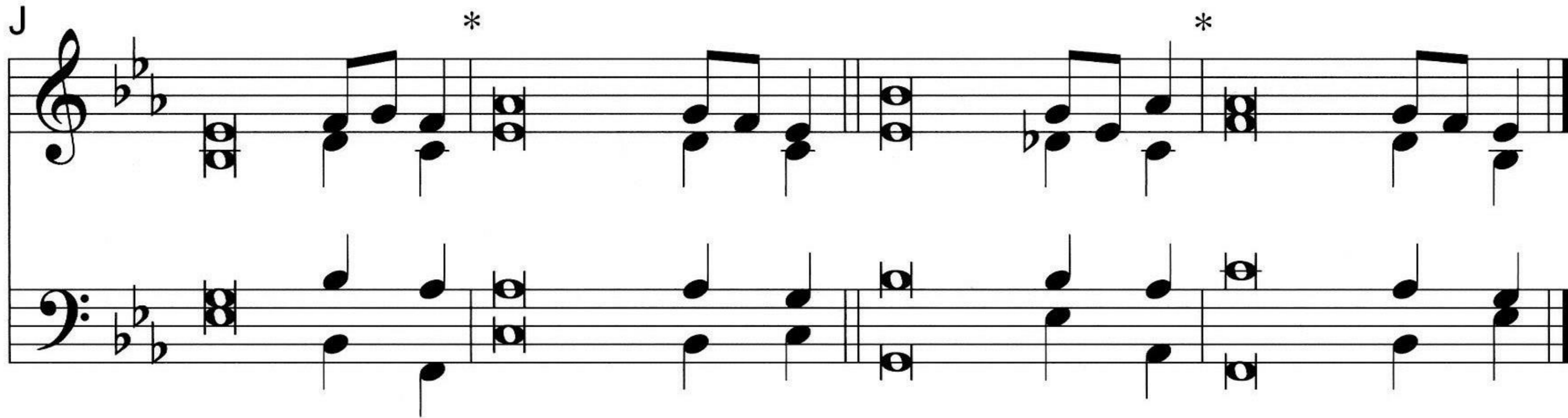

⁹The LORD watches over the sojourners;
he upholds the widow and the | fatherless,*
but the way of the wicked he brings to | ruin.

¹⁰The LORD will reign for- | ever,*
your God, O Zion, to all generations. | Praise the LORD!

Epistle: 1 Peter 2:2–10

²Like newborn infants, long for the pure spiritual milk, that by it you may grow up to salvation— ³if indeed you have tasted that the Lord is good.

⁴As you come to him, a living stone rejected by men but in the sight of God chosen and precious, ⁵you yourselves like living stones are being built up as a spiritual house, to be a holy priesthood, to offer spiritual sacrifices acceptable to God through Jesus Christ. ⁶For it stands in Scripture:

“Behold, I am laying in Zion a stone,
a cornerstone chosen and precious,
and whoever believes in him will not be put to shame.”

⁷So the honor is for you who believe,

Epistle: 1 Peter 2:2–10

but for those who do not believe,

“The stone that the builders rejected
has become the cornerstone,”

⁸and

“A stone of stumbling,
and a rock of offense.”

They stumble because they disobey the word, as they were destined to do.

⁹But you are a chosen race, a royal priesthood, a holy nation, a people for his own possession, that you may proclaim the excellencies of him who called you out of

Epistle: 1 Peter 2:2–10

darkness into his marvelous light. ¹⁰Once you were not a people, but now you are God's people; once you had not received mercy, but now you have received mercy.

A This is the Word of the Lord.

C **Thanks be to God.**

Alleluia

© Al-le - lu - ia. Al-le - lu - ia. Al-le - lu - ia.

Holy Gospel: John 14:1-14

P The Holy Gospel according to St. John,
the fourteenth chapter.

C Glo - ry be to Thee, O Lord.

Holy Gospel: John 14:1–14

¹[Jesus said:] “Let not your hearts be troubled. Believe in God; believe also in me. ²In my Father’s house are many rooms. If it were not so, would I have told you that I go to prepare a place for you? ³And if I go and prepare a place for you, I will come again and will take you to myself, that where I am you may be also. ⁴And you know the way to where I am going.” ⁵Thomas said to him, “Lord, we do not know where you are going. How can we know the way?” ⁶Jesus said to him, “I am the way, and the truth, and the life. No one comes to the Father except through me. ⁷If you had known me, you would have known my Father also. From now on you do know him and have seen him.”

Holy Gospel: John 14:1–14

⁸Philip said to him, “Lord, show us the Father, and it is enough for us.” ⁹Jesus said to him, “Have I been with you so long, and you still do not know me, Philip? Whoever has seen me has seen the Father. How can you say, ‘Show us the Father’? ¹⁰Do you not believe that I am in the Father and the Father is in me? The words that I say to you I do not speak on my own authority, but the Father who dwells in me does his works. ¹¹Believe me that I am in the Father and the Father is in me, or else believe on account of the works themselves.

Holy Gospel: John 14:1–14

¹²“Truly, truly, I say to you, whoever believes in me will also do the works that I do; and greater works than these will he do, because I am going to the Father. ¹³Whatever you ask in my name, this I will do, that the Father may be glorified in the Son. ¹⁴If you ask me anything in my name, I will do it.”

P This is the Gospel of the Lord.

Holy Gospel: John 14:1-14

C Praise be to Thee, O Christ.

Nicene Creed

C I believe in one God,
the Father Almighty,
maker of heaven and earth
and of all things visible and invisible.

And in one Lord Jesus Christ,
the only-begotten Son of God,
begotten of His Father before all worlds,
God of God, Light of Light,
very God of very God,
begotten, not made,
being of one substance with the Father,
by whom all things were made;
who for us men and for our salvation came down from heaven

Nicene Creed

**and was incarnate by the Holy Spirit
of the virgin Mary
and was made man;
and was crucified also for us under Pontius Pilate.
He suffered and was buried.
And the third day He rose again
according to the Scriptures
and ascended into heaven
and sits at the right hand of the Father.
And He will come again with glory to judge
both the living and the dead,
whose kingdom will have no end.**

Nicene Creed

**And I believe in the Holy Spirit,
the Lord and giver of life,
who proceeds from the Father and the Son,
who with the Father and the Son together is worshiped
and glorified,
who spoke by the prophets.
And I believe in one holy Christian and apostolic Church,
I acknowledge one Baptism for the remission of sins,
and I look for the resurrection of the dead
and the life ✝ of the world to come. Amen.**

584 Faith and Truth and Life Bestowing

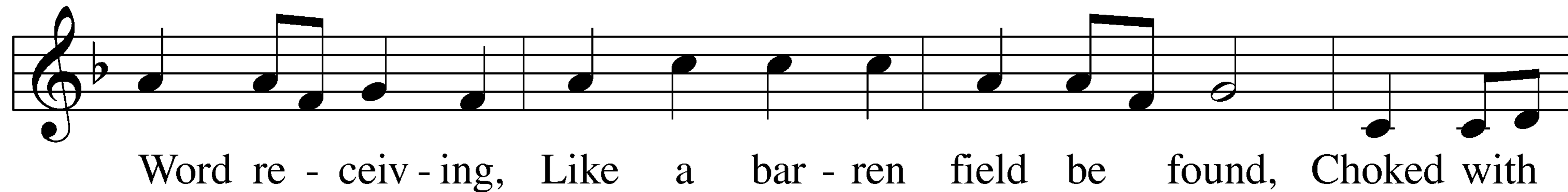
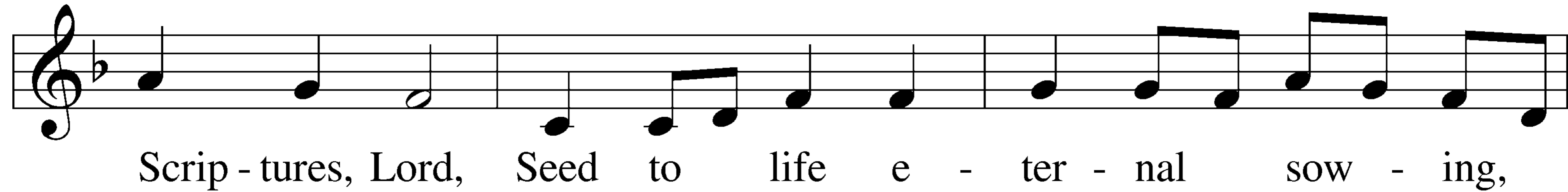
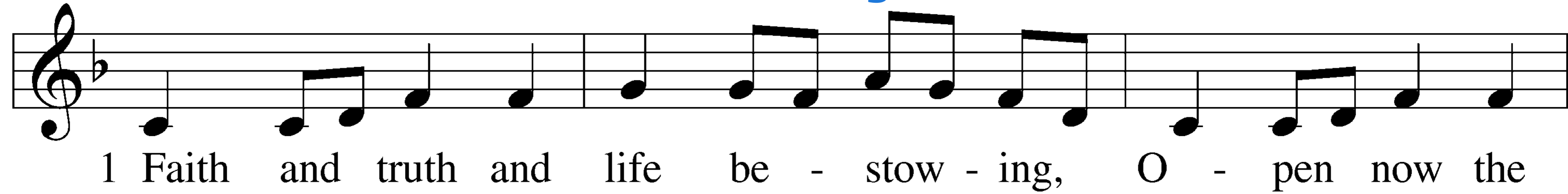

584 Faith and Truth and Life Bestowing

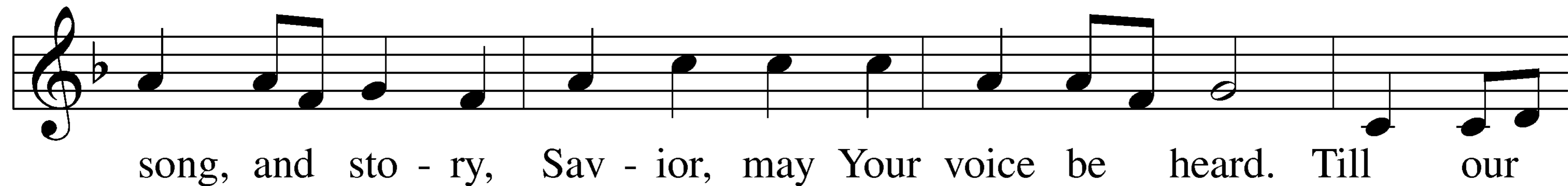
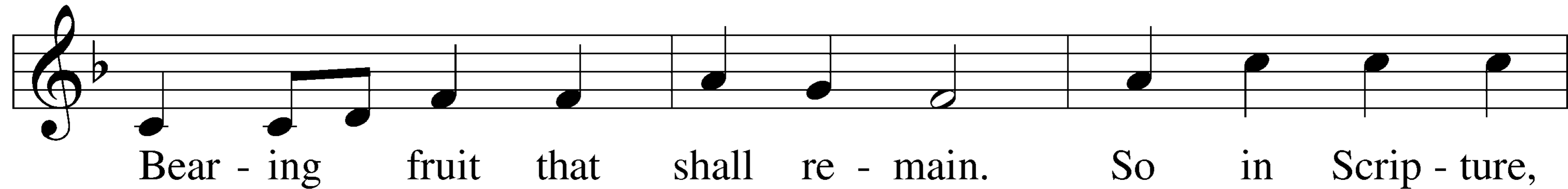
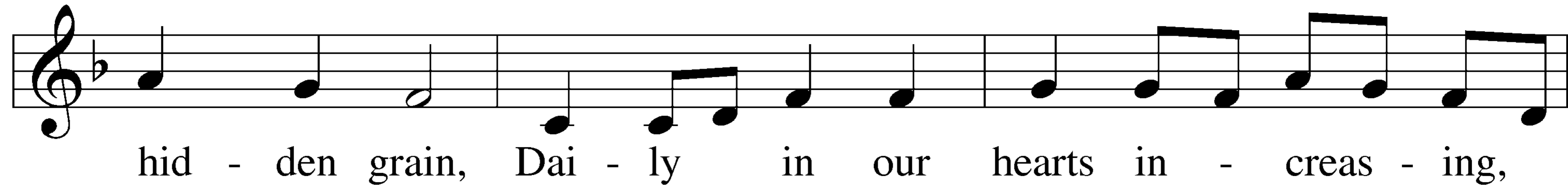
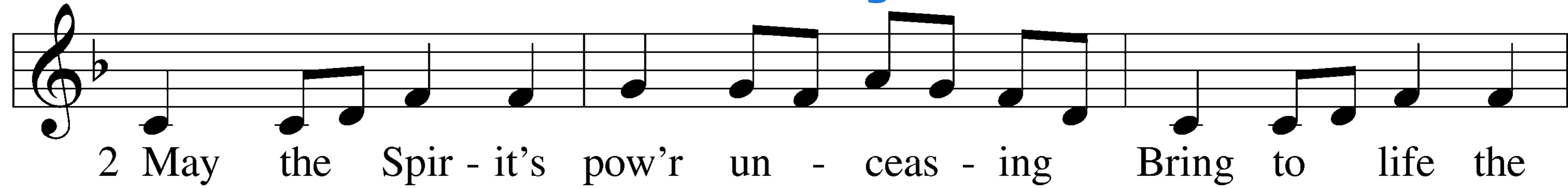

584 Faith and Truth and Life Bestowing

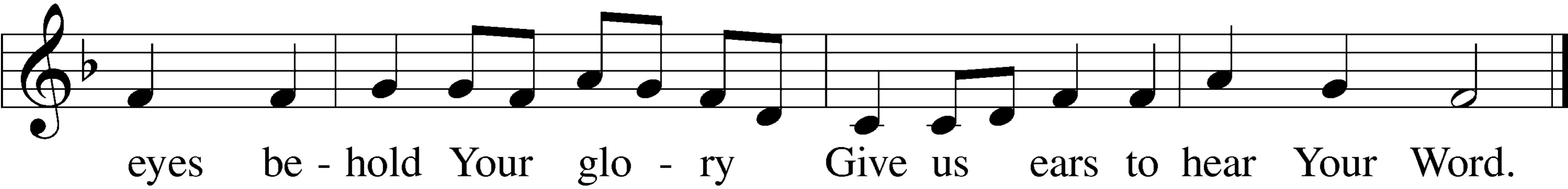

eyes be - hold Your glo - ry Give us ears to hear Your Word.

Text: Timothy Dudley-Smith, 1926–2024
Tune: Columbian Harmony, 1825, Cincinnati
Text: © 1997 Hope Publishing Co. Used by permission: LSB Hymn License no. 130511677
Tune: Public domain

The Family

THIS IS LOVE.

“In this is love, not that we have loved God but that he loved us and sent his Son to be the propitiation for our sins” (1 John 4:10)

Bread of Life, May 2, 2026

Offertory

Stand

C Cre - ate in me a clean heart, O God, and re -

new a right spir - it with - in me. Cast me not a -

Offertory

way from Thy pres-ence, and take not Thy Ho-ly Spir-it

from me. Re-store un-to me the joy of Thy sal-va-

Offertory

tion, and up - hold me with Thy free spir-it. A - men.

Prayer of the Church

P In peace, let us pray to the Lord:

C **Lord, have mercy.**

P In thanksgiving for the righteousness revealed in the sight of the nations, Jesus Christ, God's holy arm, that He would strengthen the song of His Church; for musicians and poets, that they may serve skillfully; and for the congregation of God in this and every place, that we may sing with boldness the eternally new song of Christ, let us pray to the Lord:

C **Lord, have mercy.**

Prayer of the Church

P That the Spirit of truth would reign in Christ's Church and His victory for us would be declared joyfully and faithfully to sinners, let us pray to the Lord:

C **Lord, have mercy.**

P For our pastors, missionaries and all who serve the Church; and that He who is great in our midst would increase our thankfulness for His compassion, let us pray to the Lord:

C **Lord, have mercy.**

Prayer of the Church

P For defense against the temptations of this life, that we would not seek our own good outside of the Father's will, whose Word alone is able to save our souls, let us pray to the Lord:

C **Lord, have mercy.**

P To beat back Satan's lies and deadly work, that we would know and believe that this world's ruler is judged; for good government and leaders who are both honest and faithful; and for faith that looks eagerly for Christ's quick return, let us pray to the Lord:

C **Lord, have mercy.**

Prayer of the Church

P For the sick, the injured or those in need, including Katherine, David, Juan, Janette, Chris, Vera, Lexi, Joe, Allen _____, that the Lord would give them His good and perfect gifts at the proper time, renew those He has created in love and grant them His salvation, let us pray to the Lord:

C **Lord, have mercy.**

Prayer of the Church

P For this Rescue Mission that it may serve many in the name of Christ, giving hope to the downcast as well as food for the hungry, that all who enter here would be blessed, those who come in need as well as those who come in service. Let us pray to the Lord:

C **Lord, have mercy.**

P For the African mission in Liberia that it may joyfully proclaim the Name of Christ, and bear much fruit in spreading the Good News of Jesus Christ, let us pray to the Lord:

C **Lord, have mercy.**

Prayer of the Church

P The harvest is plentiful but the laborers are few.
For Pastor Zogar's pastor training school in Liberia that
God would use it to raise up laborers fit for His harvest,
let us pray to the Lord:

C **Lord, have mercy.**

P For those who prepare to receive with faith and
thanksgiving Christ's flesh for the life of the world and His
blood that cleanses us from sin, that He would unite us to
believe and confess one faith and bring us to that day
when we shall be one people together at His table,
let us pray to the Lord:

C **Lord, have mercy.**

Prayer of the Church

P Lord God, heavenly Father, through Your Son You promised Your Holy Spirit, who would convict the world of sin, of righteousness and of judgment. Enlighten our hearts, that we would confess our sins; obtain everlasting righteousness through faith in Christ; and through every trial and temptation, abide in the consolation that Christ is Lord over the devil, death and all things. We ask that You would graciously deliver us from all affliction to make us partakers of eternal salvation; through the same Jesus Christ, Your Son, our Lord, who lives and reigns with You and the Holy Spirit, one God, now and forever.

C **Amen.**

Service of the Sacrament

Preface

P The Lord be with you.

C And with thy spir - it.

Preface

P Lift up your hearts.

C We lift them up un - to the Lord.

Preface

P Let us give thanks unto the Lord, our God.

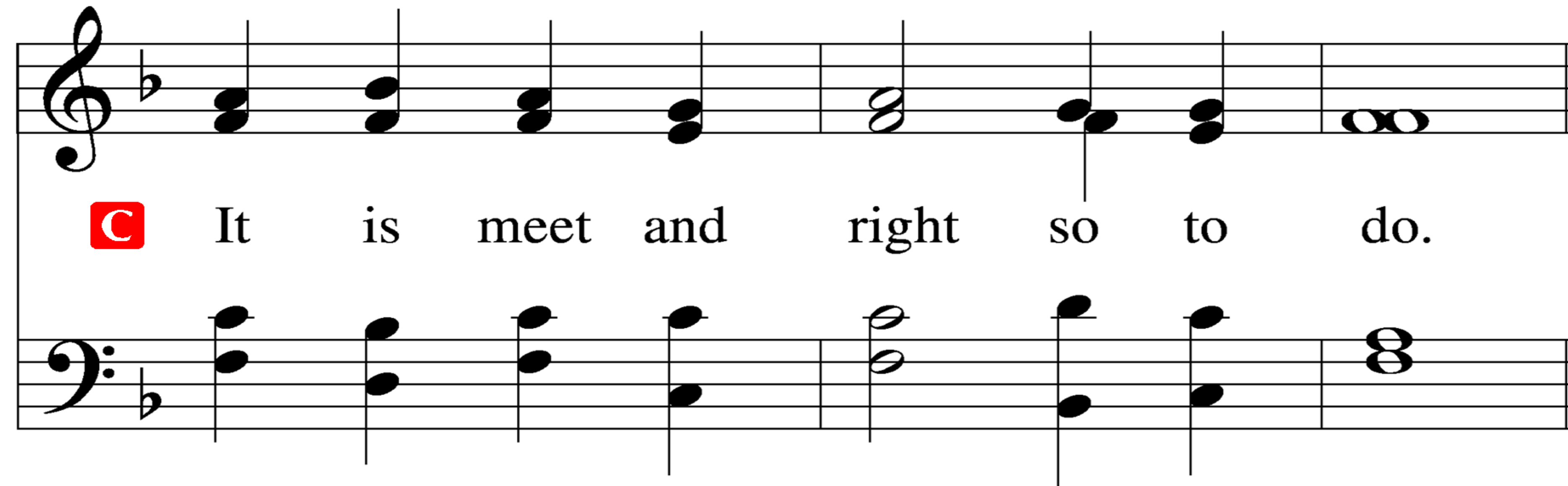

C It is meet and right so to do.

Proper Preface (Jacobean)

P It is truly meet, right, and salutary that we should at all times and in all places give thanks to You, holy Lord, almighty Father, everlasting God. And most especially are we bound to praise You on this day for the glorious resurrection of Your Son, Jesus Christ, the very Paschal Lamb, who was sacrificed for us and bore the sins of the world. By His dying He has destroyed death, and by His rising again He has restored to us everlasting life. Therefore with Mary Magdalene, Peter and John, and with all the witnesses of the resurrection, with angels and archangels, and with all the company of heaven we laud and magnify Your glorious name, evermore praising You and saying:

Sanctus

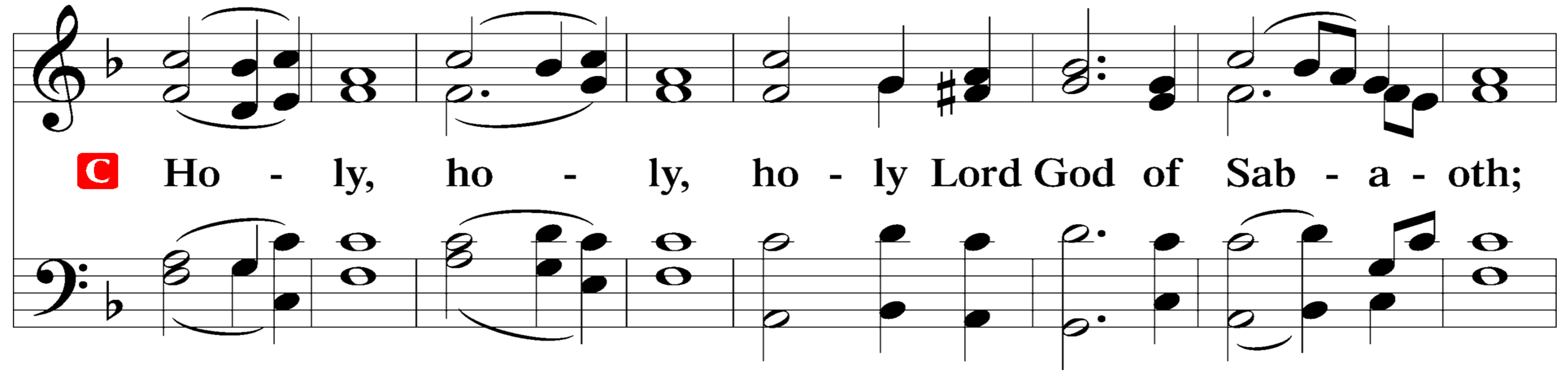

C Ho - ly, ho - ly, ho - ly Lord God of Sab - a - oth;

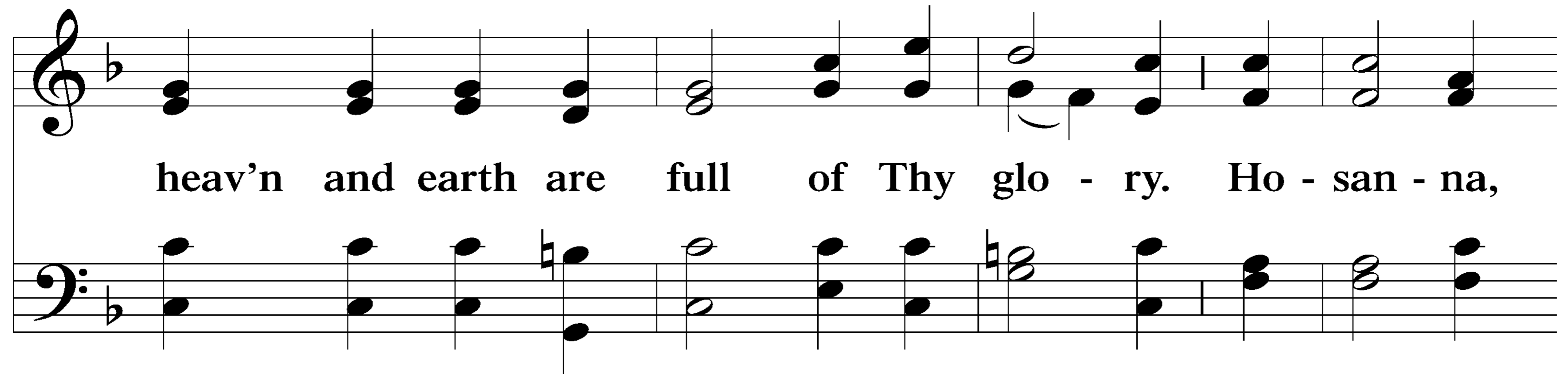

heav'n and earth are full of Thy glo - ry. Ho - san - na,

Sanctus

ho - san - na, ho - san - na in the high - est. Bless-ed is He,

Sanctus

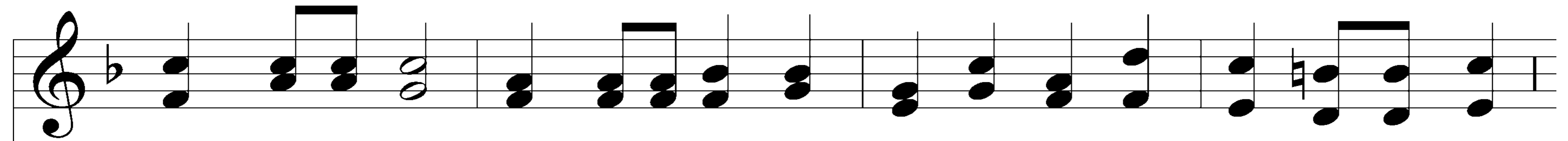

bless-ed is He, bless-ed is He that com-eth in the name of the Lord.

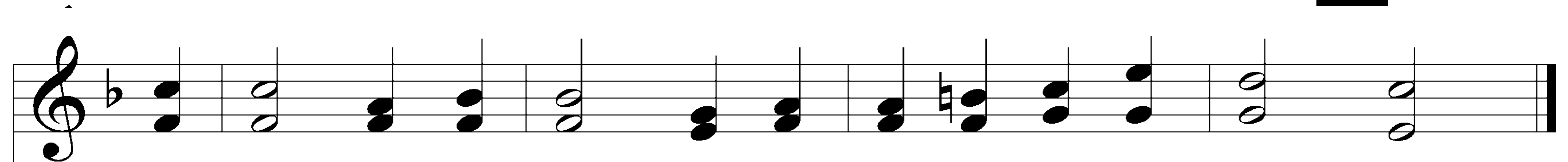
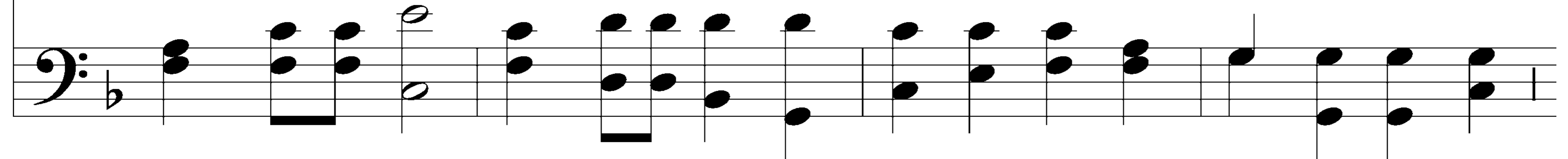

Ho-san - na, ho - san - na, ho - san - na in the high - est.

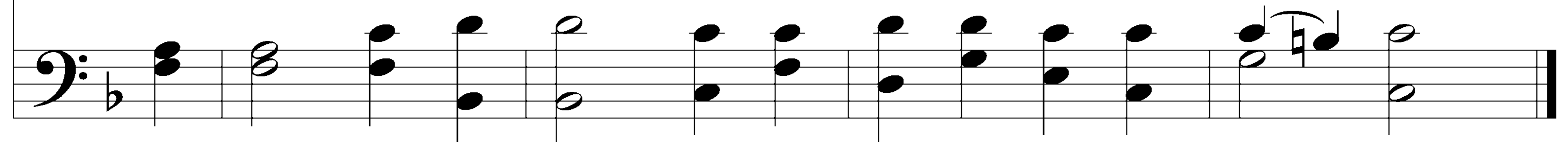

Lord's Prayer

C **Our Father who art in heaven,
hallowed be Thy name,
Thy kingdom come,
Thy will be done on earth as it is in heaven;
give us this day our daily bread;
and forgive us our trespasses as we forgive
those who trespass against us;
and lead us not into temptation,
but deliver us from evil.**

**For Thine is the kingdom and the power and the
glory forever and ever. Amen.**

The Words of Our Lord

P Our Lord Jesus Christ, on the night when He was betrayed, took bread, and when He had given thanks, He broke it and gave it to the disciples and said: "Take, eat; this is My ✝ body, which is given for you. This do in remembrance of Me."

In the same way also He took the cup after supper, and when He had given thanks, He gave it to them, saying: "Drink of it, all of you; this cup is the new testament in My ✝ blood, which is shed for you for the forgiveness of sins. This do, as often as you drink it, in remembrance of Me."

Pax Domini

P The peace of the Lord be with you always.

C A - - - men.

Agnus Dei

C O Christ, Thou Lamb of God, that tak - est a-way the sin of the

world, have mer - cy up - on us. O Christ, Thou Lamb of God, that

Agnus Dei

tak - est a-way the sin of the world, have mer - cy up - on us.

O Christ, Thou Lamb of God, that tak - est a-way the sin of the

Agnus Dei

world, grant us Thy peace. A - men.

Distribution

Take, eat; this is the true body of our Lord and Savior Jesus Christ, given into death for your sins.

Amen.

Take, drink; this is the true blood of our Lord and Savior Jesus Christ, shed for the forgiveness of your sins.

Amen.

The Dismissal

P The body and blood of our Lord Jesus Christ strengthen and preserve you in body and soul to life everlasting.
Depart ✝ in peace.

C **Amen.**

Nunc Dimittis

Stand

Nunc Dimittis

which Thou hast pre - pared be - fore the face of all people,

a light to light - en the Gen - tiles and the glo - ry of Thy

Nunc Dimittis

peo-ple Is - ra - el. Glo - ry be to the Father and

to the Son and to the Ho-ly Ghost; as it was in the beginning,

Nunc Dimittis

is now, and ev - er shall be, world with-out end. A - men.

Thanksgiving

A O give thanks unto the Lord, for He is good,

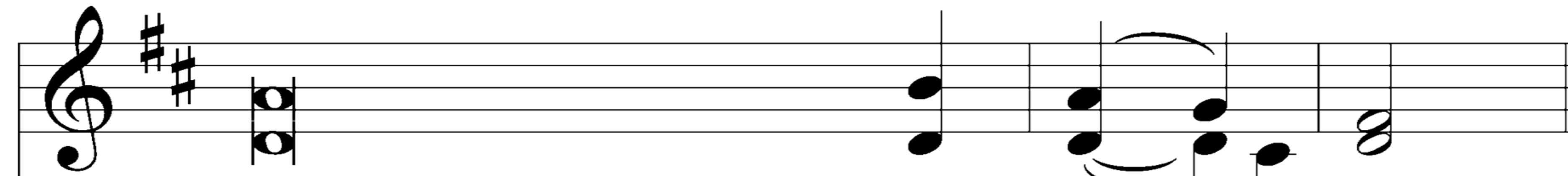

C and His mercy endureth for - ev - er.

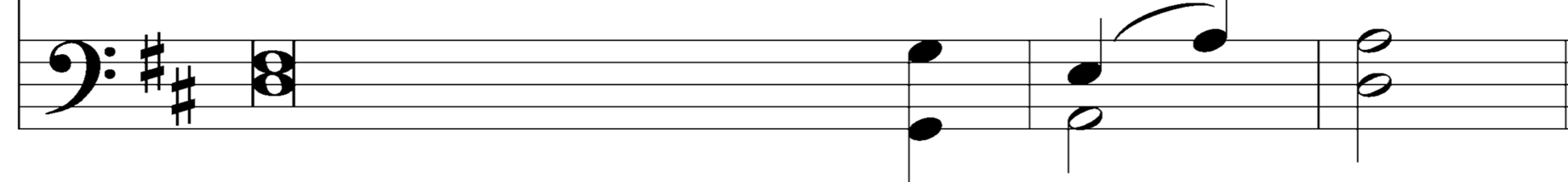

Post-Communion Collect

Let us pray.

We give thanks to You, almighty God, that You have refreshed us through this salutary gift, and we implore You that of Your mercy You would strengthen us through the same in faith toward You and in fervent love toward one another; through Jesus Christ, Your Son, our Lord, who lives and reigns with You and the Holy Spirit, one God, now and forever.

Post-Communion Collect

Salutation

P The Lord be with you.

C And with thy spir - it.

Benedicamus

A Bless we the Lord.

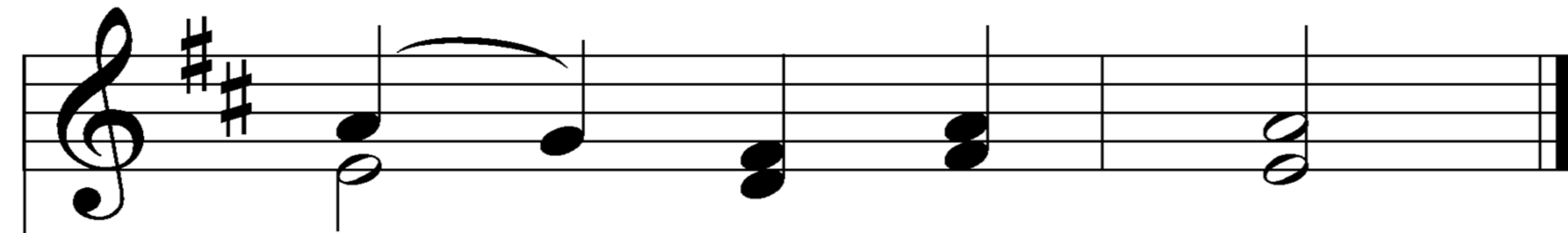

C Thanks be to God.

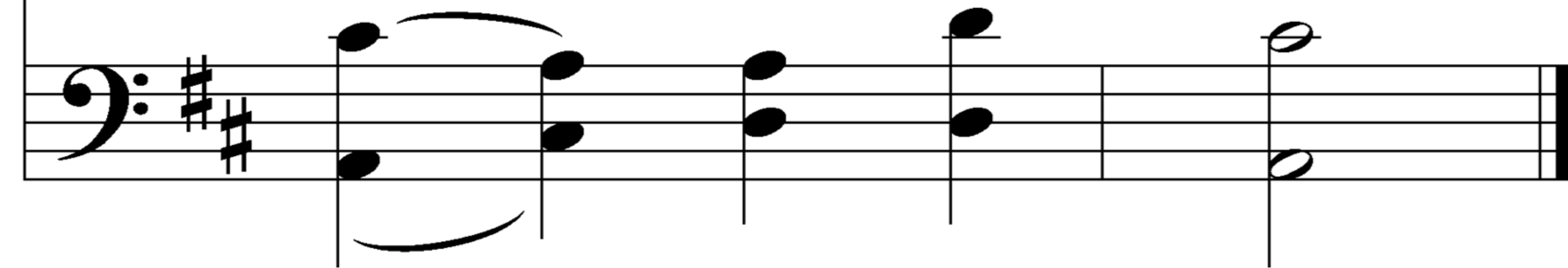

Benediction

P The Lord bless you and keep you.
The Lord make His face shine upon you
and be gracious unto you.
The Lord lift up His countenance upon you
and **✠** give you peace.

C A - men, a - men, a - men.

912 Christ Is Our Cornerstone

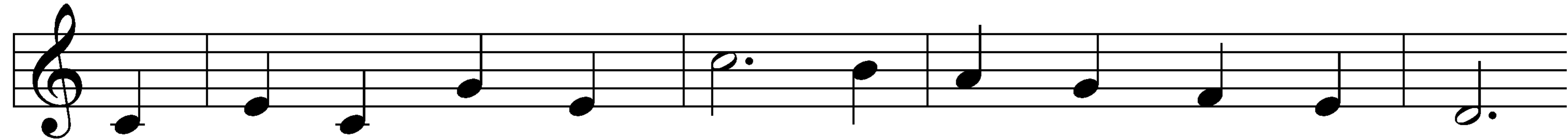

1 Christ is our cor - ner - stone, On Him a - lone we build;

With His true saints a - lone The courts of heav'n are filled. On His

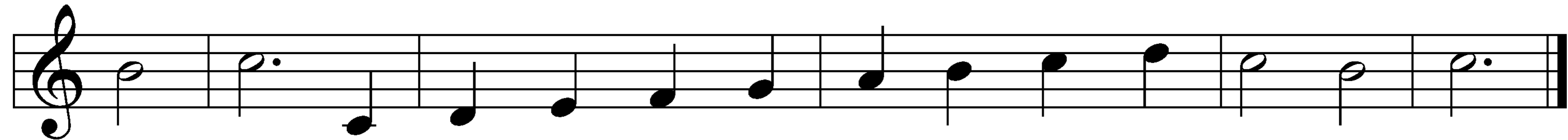

great love Our hopes we place Of pres - ent grace And joys a - bove.

912 Christ Is Our Cornerstone

2 Here may we gain from heav'n The grace which we im - plore,

And may that grace, once giv'n, Be with us ev - er - more Un - til

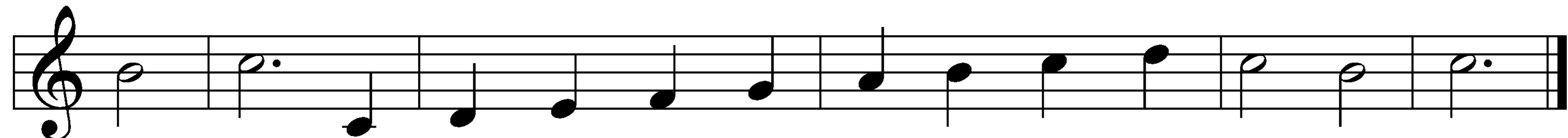

that day When all the blest To end-less rest Are called a - way.

912 Christ Is Our Cornerstone

△ 3 Oh, then, with hymns of praise These hal - lowed courts shall ring;

Our voic - es we will raise The Three in One to sing And thus

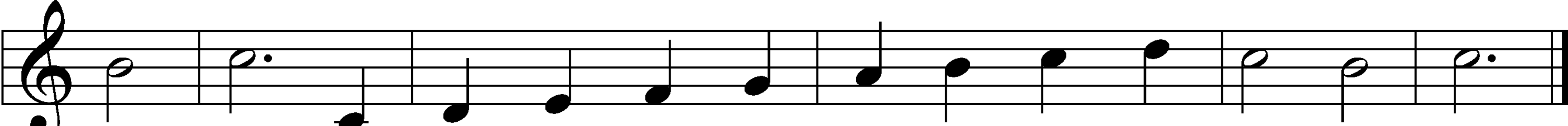

pro - claim In joy - ful song, Both loud and long, That glo - rious name.

Text: Latin, c. 8th cent.; tr. John Chandler, 1806–76, alt.

Tune: John Darwall, 1731–89

Text and tune: Public domain